

PREPARED FOR:
KEEFE REALTY
C/O DIANE URAKUS

PLAT OF SURVEY

- OF -

LOT 45 AND THE SOUTH 1/2 OF LOT 44,
BOULEVARD SUBDIVISION, CITY OF LAKE
GENEVA, WALWORTH COUNTY, WISCONSIN.

PATHFINDER SURVEYING INC.
(formerly)
J.K. SURVEYING INC.
N3705 WILLOWBEND LANE
LAKE GENEVA, WI, 53147
262-248-3697

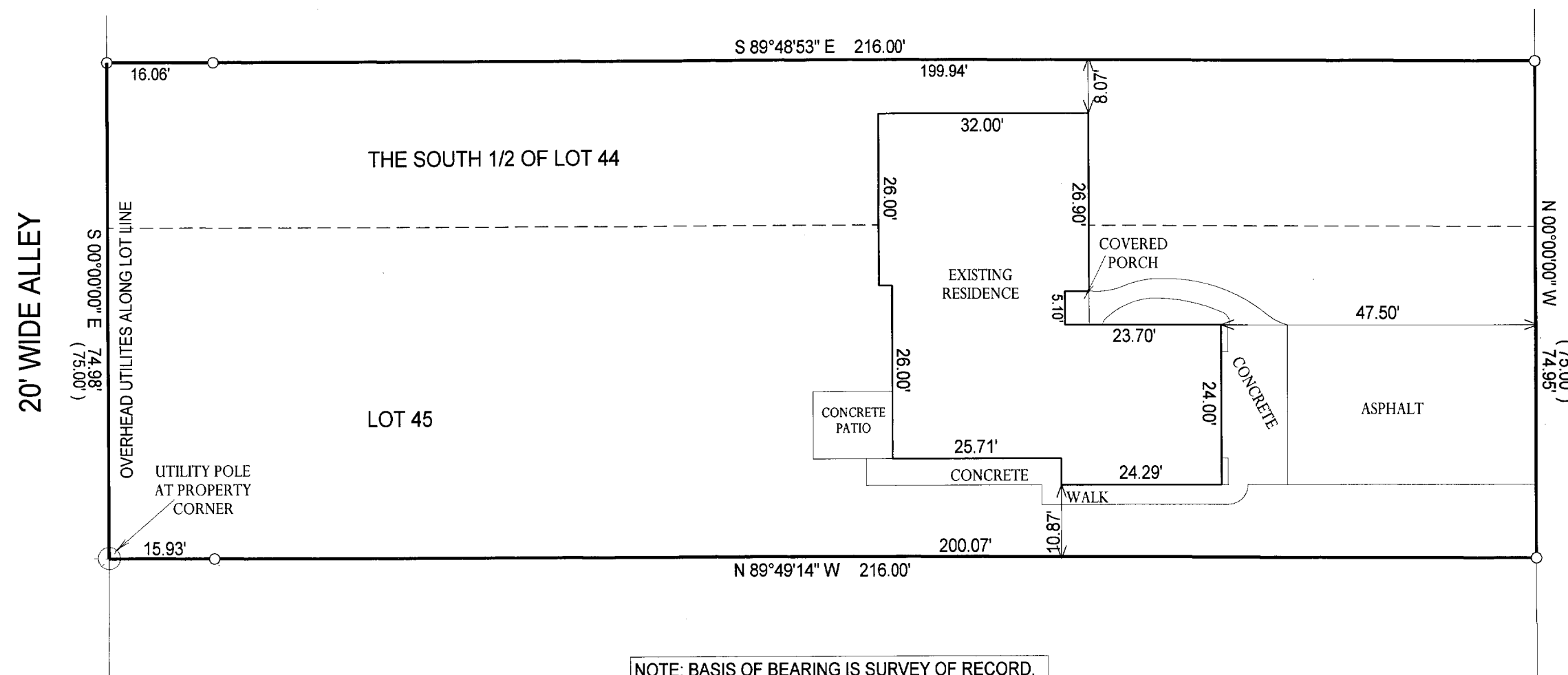
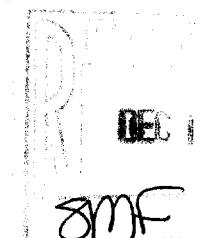

() = RECORDED AS
□ = FOUND IRON BAR
○ = FOUND IRON PIPE
■ = SET IRON BAR
● = SET IRON PIPE
SCALE: 1" = 20'
JOB #: 00-041UD
TAX ID #: ZBL 00031A

COMPARE LEGAL DESCRIPTION ABOVE AND DRAWING WITH DEED. FOR BUILDING RESTRICTIONS AND EASEMENTS NOT SHOWN, REFER TO DEED, ABSTRACT SOURCES AND LOCAL MUNICIPAL CODES. NOTIFY THE SURVEYOR IMMEDIATELY OF ANY DISCREPANCY.

"I hereby certify that I have surveyed the above described property and that the above map, to the best of my knowledge and belief, is a true representation thereof and shows the size and location of all visible structures, apparent easements and encroachments if any."
This survey is made for the present owners of the property, and those who purchase, mortgage, or guarantee the title thereto, within one year from the date hereof.

MOBILE STREET
(50' WIDE)

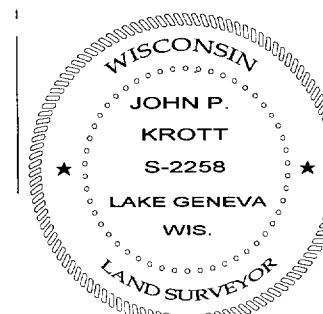

John P. Krott
JOHN KROTT S - 2258
Wisconsin Registered Land Surveyor
(original if signed in red)

REVISED 10-3-2005, UPDATED SURVEY
DATED THIS 17th, DAY OF MARCH, 2000.

ZBL-31A

007-2293